DORFBECK

Organigramm

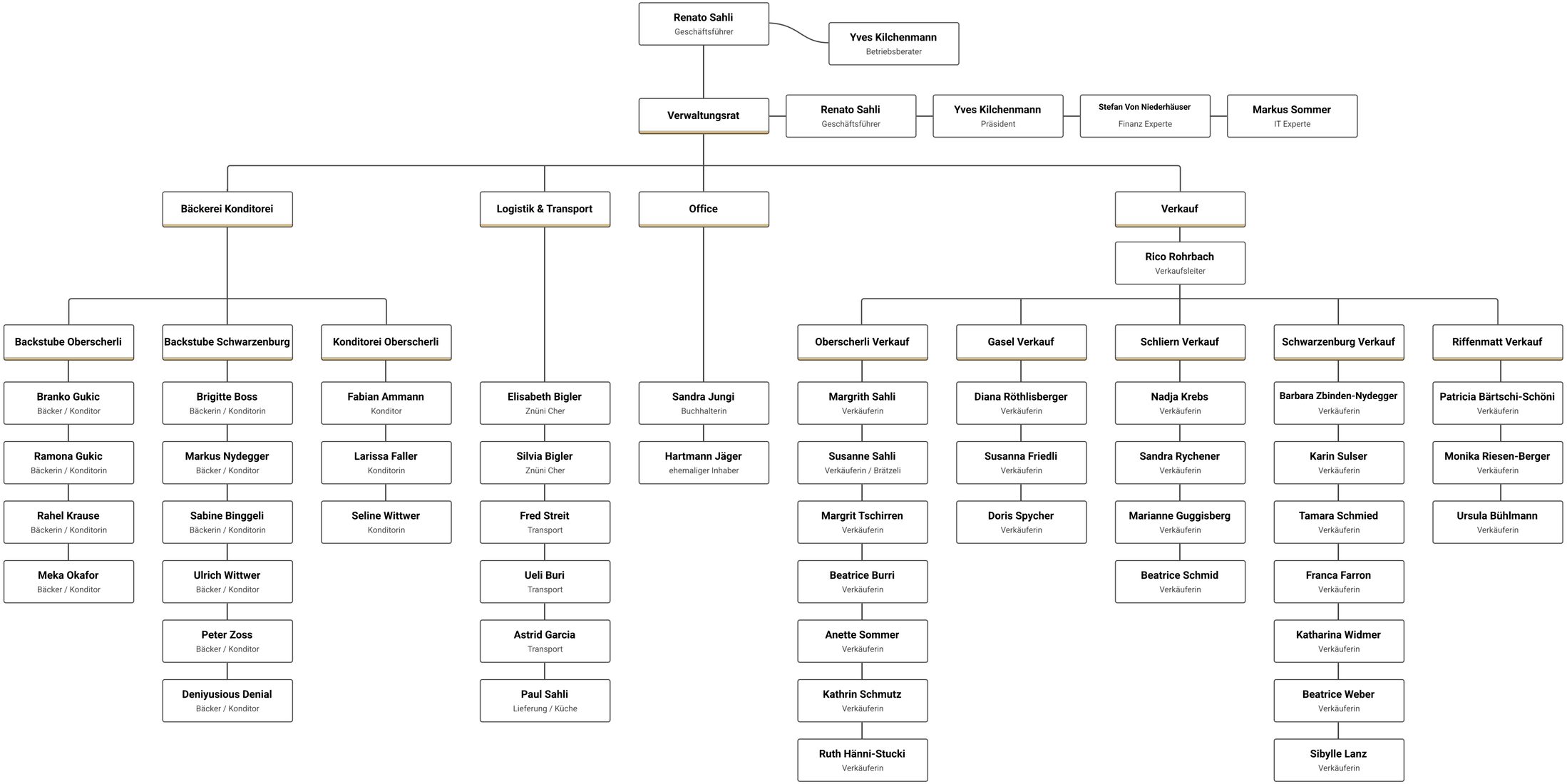

Stand 05.22